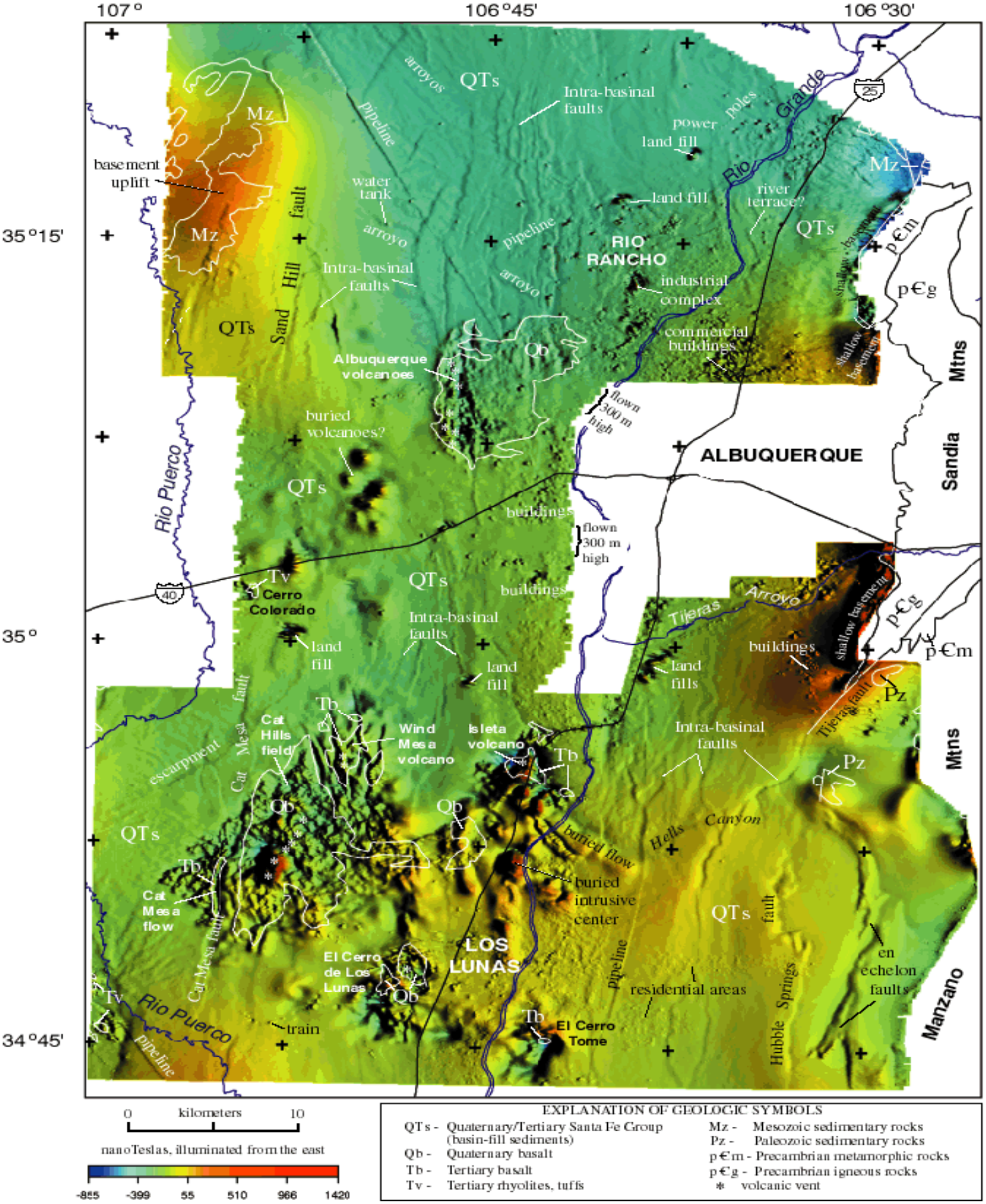

Color shaded-relief image of merged, high-resolution aeromagnetic data showing geography, generalized geology, geologic names, and explanations of selected aeromagnetic features.